

PLAT OF SURVEY

PATHFINDER SURVEYING INC.  
W2888 KRUEGER RD. UNIT "D"  
LAKE GENEVA, WI 53147  
(262) 248-3697

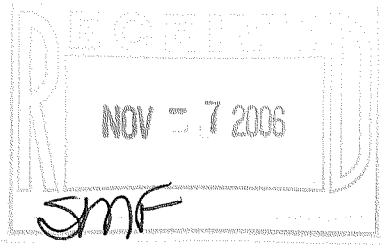

THE WEST 120 FEET OF OUT LOT 63 OF ASSESSOR'S PLAT  
LOCATED IN THE NORTHEAST 1/4 OF SECTION 13,  
TOWN 1 NORTH, RANGE 16 EAST, OF THE VILLAGE OF  
FONTANA-ON-GENEVA LAKE, WALWORTH COUNTY,  
WISCONSIN.

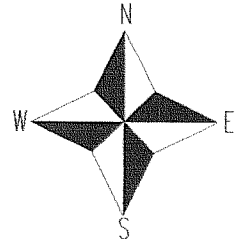
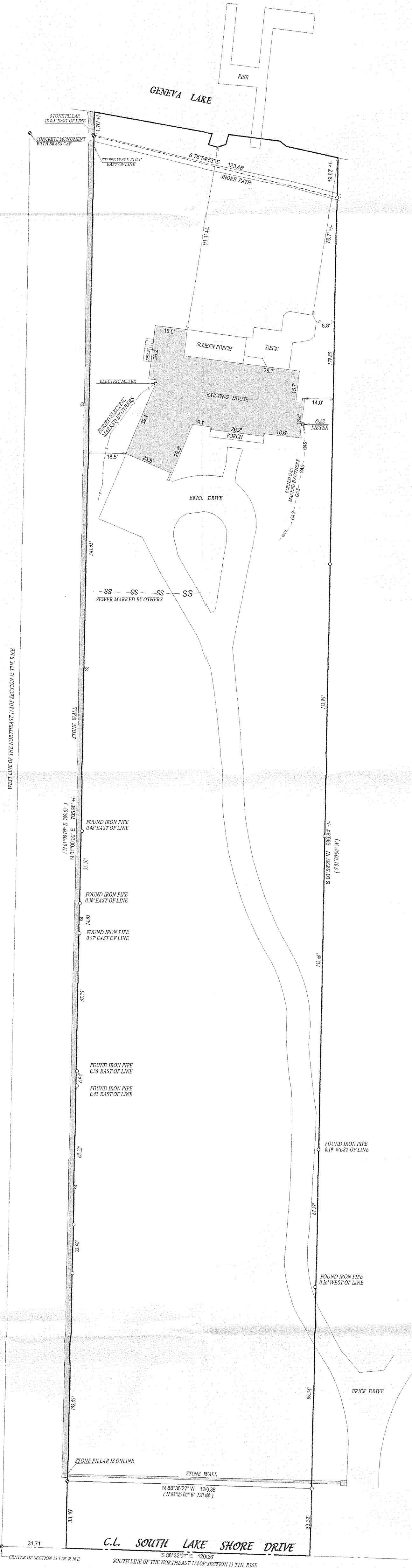

- ( ) = recorded as
- = found iron bar
- = found iron pipe
- = set iron pipe
- = set iron bar
- ⊙ = power pole

SCALE 1" = 30'

JOB # 06-443

TAX ID # STFV00089

COMPARE LEGAL DESCRIPTION ABOVE AND DRAWING WITH DEED, FOR BUILDING RESTRICTIONS AND  
EASEMENTS NOT SHOWN REFER TO DEED, ABSTRACT SOURCES AND LOCAL MUNICIPAL CODES. NOTIFY  
THE SURVEYOR IMMEDIATELY OF ANY DISCREPANCY.  
"I hereby certify that I have surveyed the above described property and that  
the above map, to the best of my knowledge and belief, is a true representation  
thereof and shows the size and location of all visible structures, apparent  
easements and encroachments if any."  
This survey is made for the present owners of the property, and those who  
purchase, mortgage, or guarantee the title thereto, within one year from  
the date hereof.

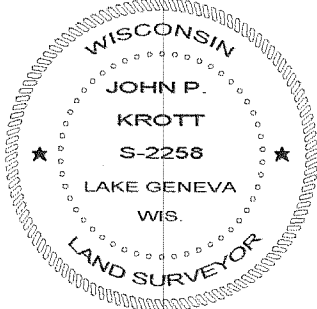

JOHN KROTT S-2258  
Wisconsin Registered Land Surveyor  
(original if signed in red)

DATED THIS THE 13th DAY OF SEPTEMBER 2006.